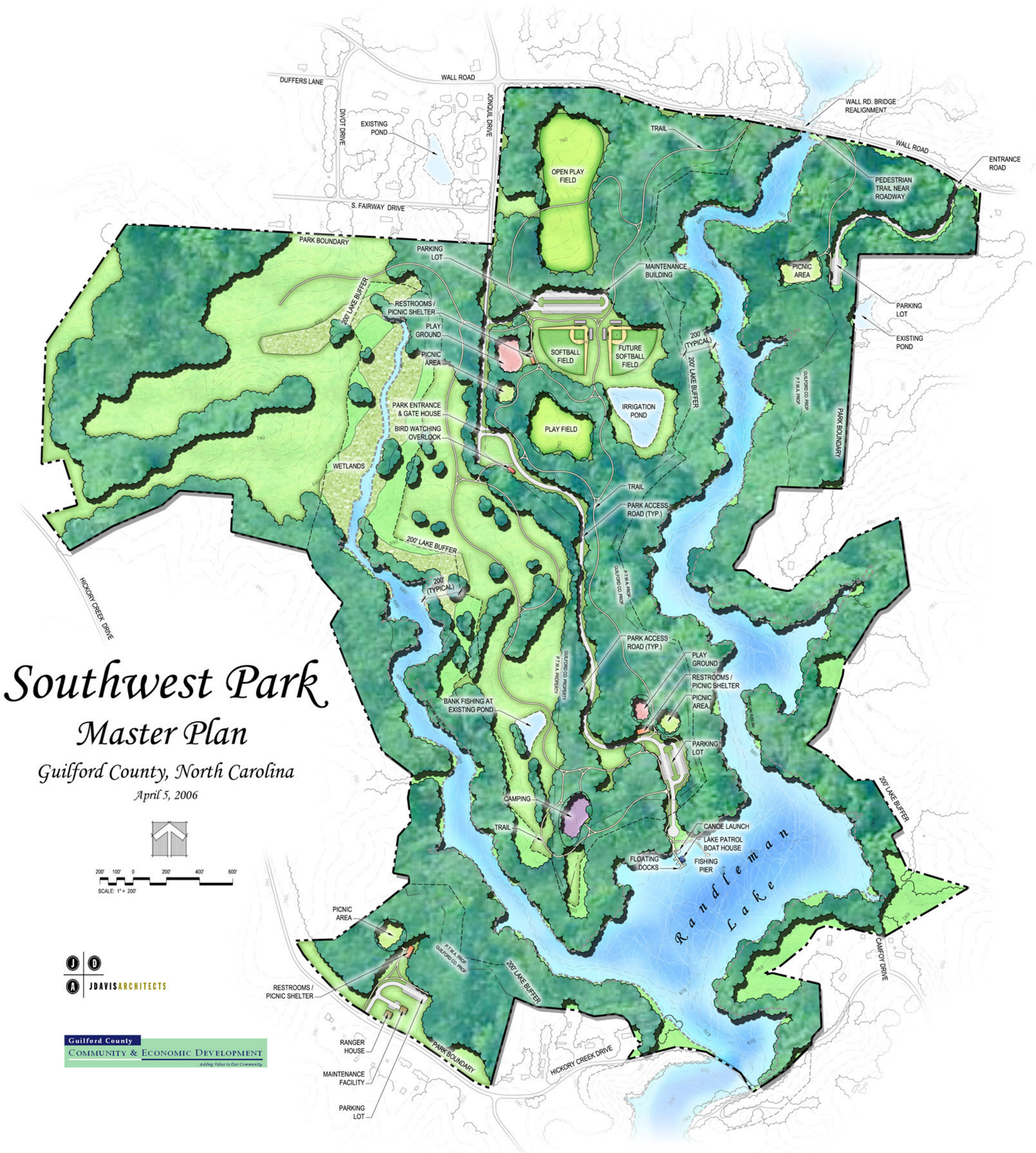

Southwest Park

Master Plan

Guilford County, North Carolina

April 5, 2006